"Poncho And Lefty" lead guitar parts

Intro

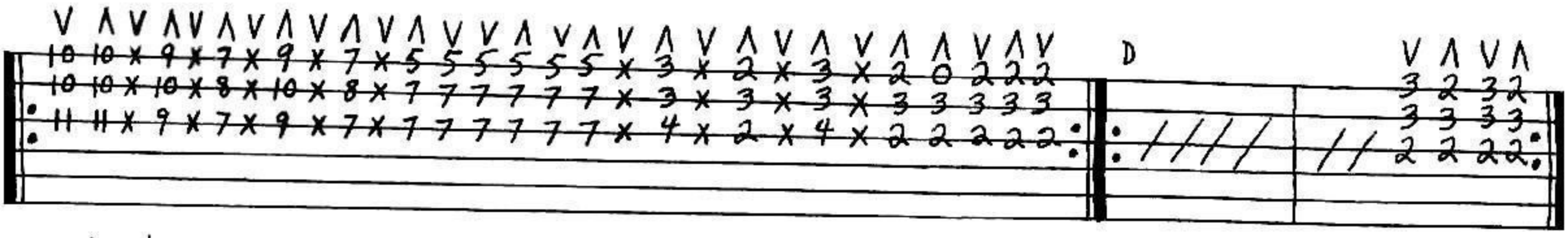

Lead solo

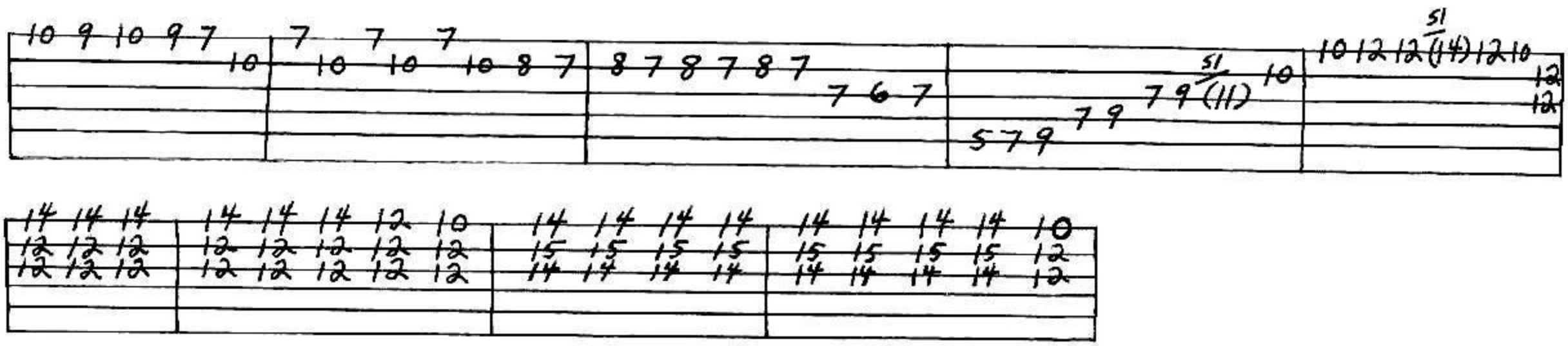

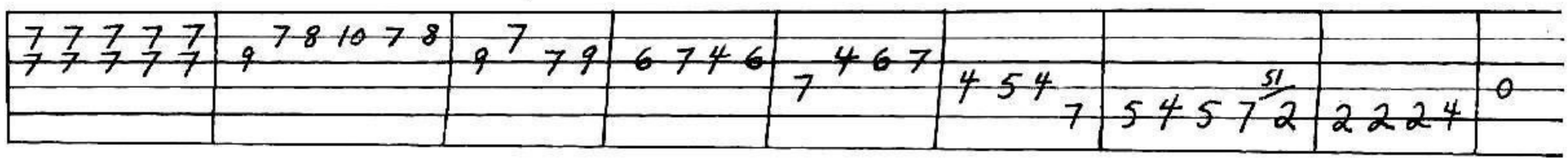

Outro

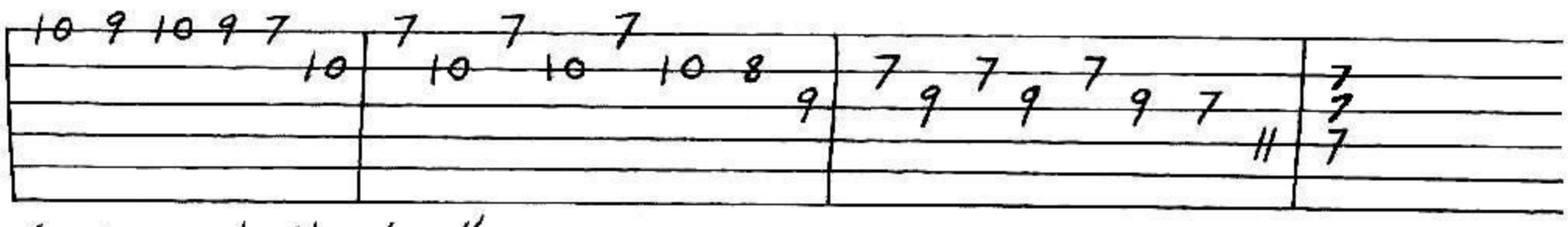

/ = strum rhythmically

Numbers on lines in parenthesis are not to be picked.

∧ = upstroke V = downstroke X = mute string 5/ = slide finger : = repeat sign

Vertical bar lines are intended to help facilitate guitar licks.

Ignore a repeat sign on the right side of a bar line the first time you pass it by. Then at the next repeat sign on the left side of the bar line go back to the repeat sign on the right side of the bar line, and move forward on past the next repeat sign unless instructed otherwise.

Transcribed by Dean Strickland

www.deanstrickland.com NEVER DIE MUSIC PUBLISHING